

# Willimantic Connecticut 1882

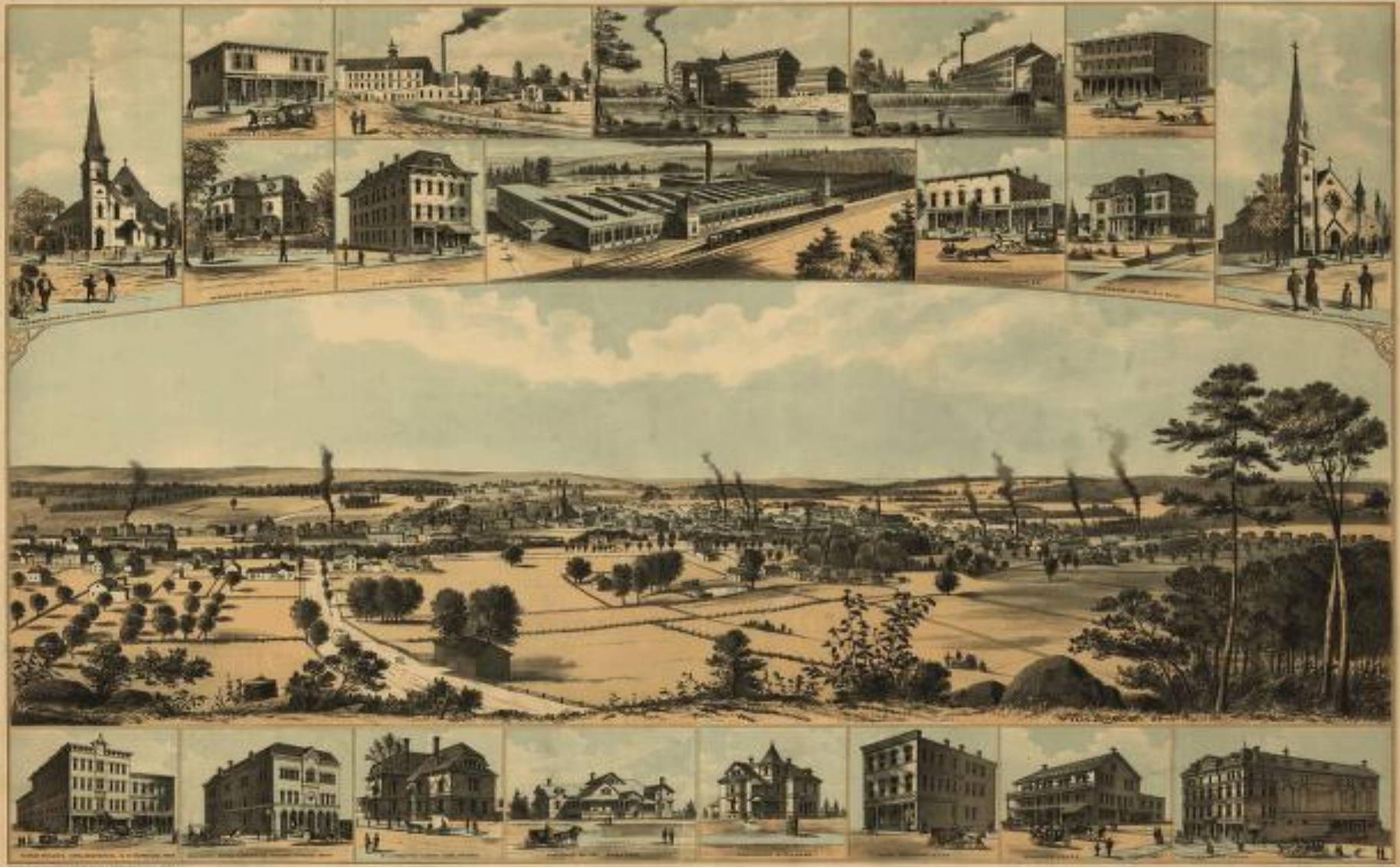

WILLIMANTIC, CONN., 1882.  
FROM BLAKE MOUNTAIN.

**In 1882,  
an aerial map of  
Willimantic Connecticut  
was published by  
the Charles Hart  
Lithograph Company  
of New York**

# Willimantic, Connecticut 1909

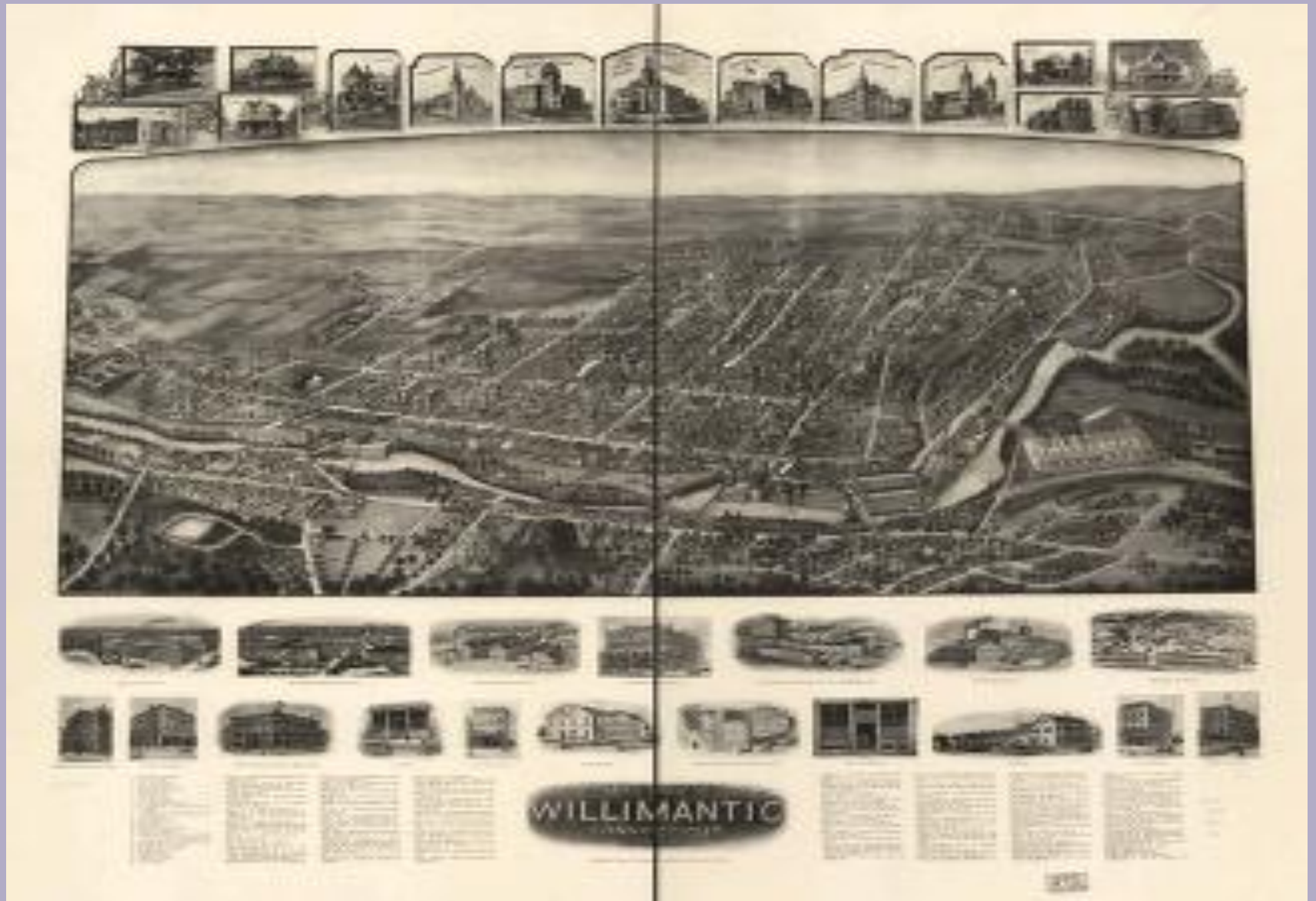

**In 1909,  
another aerial map  
of Willimantic, Connecticut  
was published  
by O. H. Bailey.**



These maps  
featured drawings and  
photographs of some of  
the important buildings  
in Willimantic.

Can you find some of these  
buildings still standing today?

# **Residences of Business Owners and Mill Managers**

# Residence of A. I. Bill 1909



# Residence of Eugene Stowell Boss

1882





# Residences of F. D. Jordan and W.P. Jordan

1909



# Residence of Colonel William Barrows

1882



RESIDENCE OF COL. BARROWS.



# Residence of H. C. Murray 1909



# Residence of Honorable E.A. Buck

1882





# Residence of J. C. Tracy

1909



# Residence of Honorable William C. Jillson

1882



# Residence of S. G. Adams 1909





# Residence of Whiting W. Hayden

344 Pleasant Street 1909





# **Mill Worker Neighborhoods**

# Willimantic Linen Company Worker Houses 1909





# Temple, Broad and Center Streets 1909



# The Oaks – Quercus Avenue 1909





# **Businesses**

# Elmore & Shepard,

Funeral Directors

60 – 62 North Street

1909



ELMORE & SHEPARD.

**Bill's  
Block  
and  
H.E.  
Remington  
& Co.,  
Clothiers**

1882

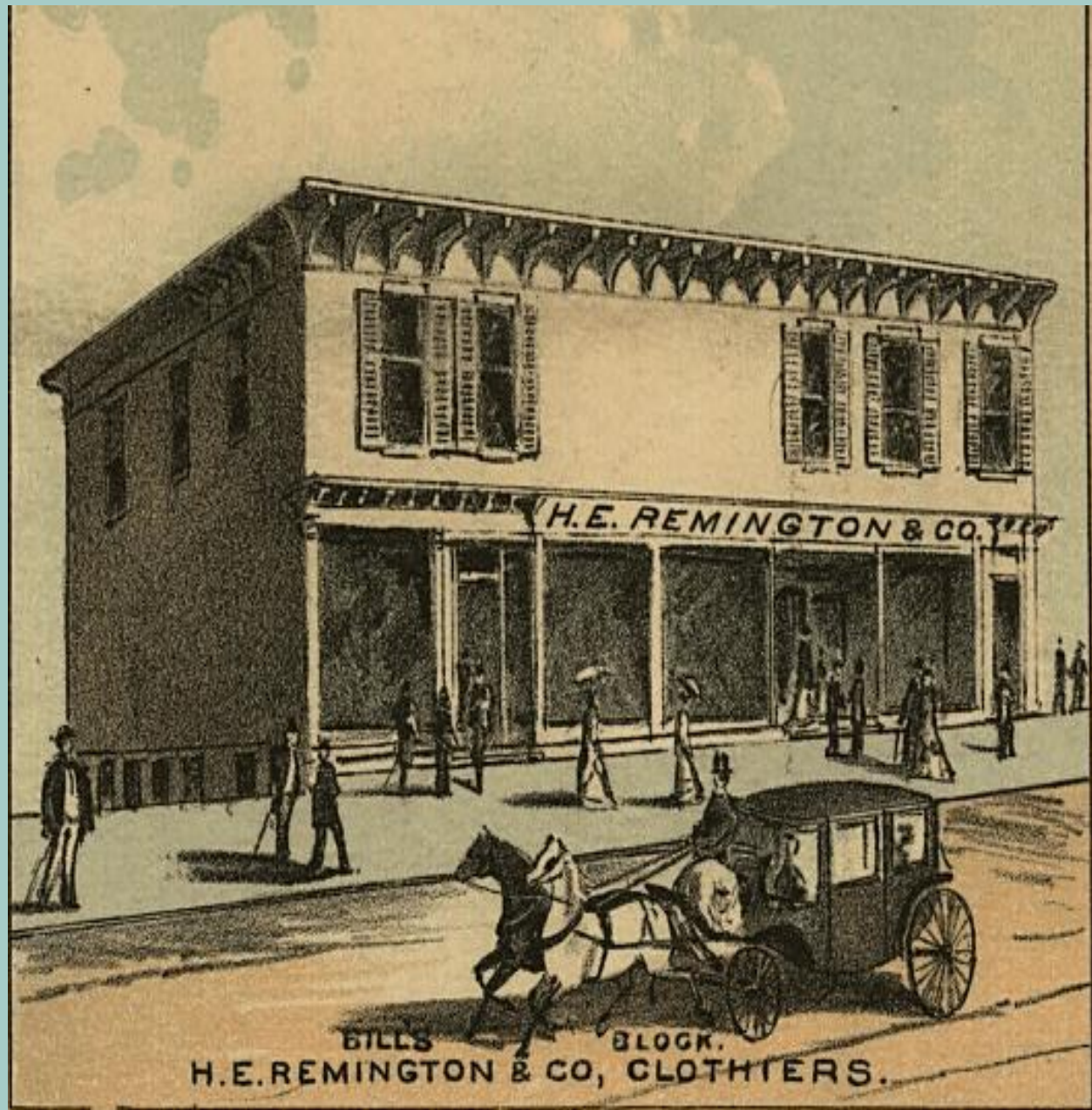

# J. C. Tracy. Jeweler and Optician

688 Main Street

1909

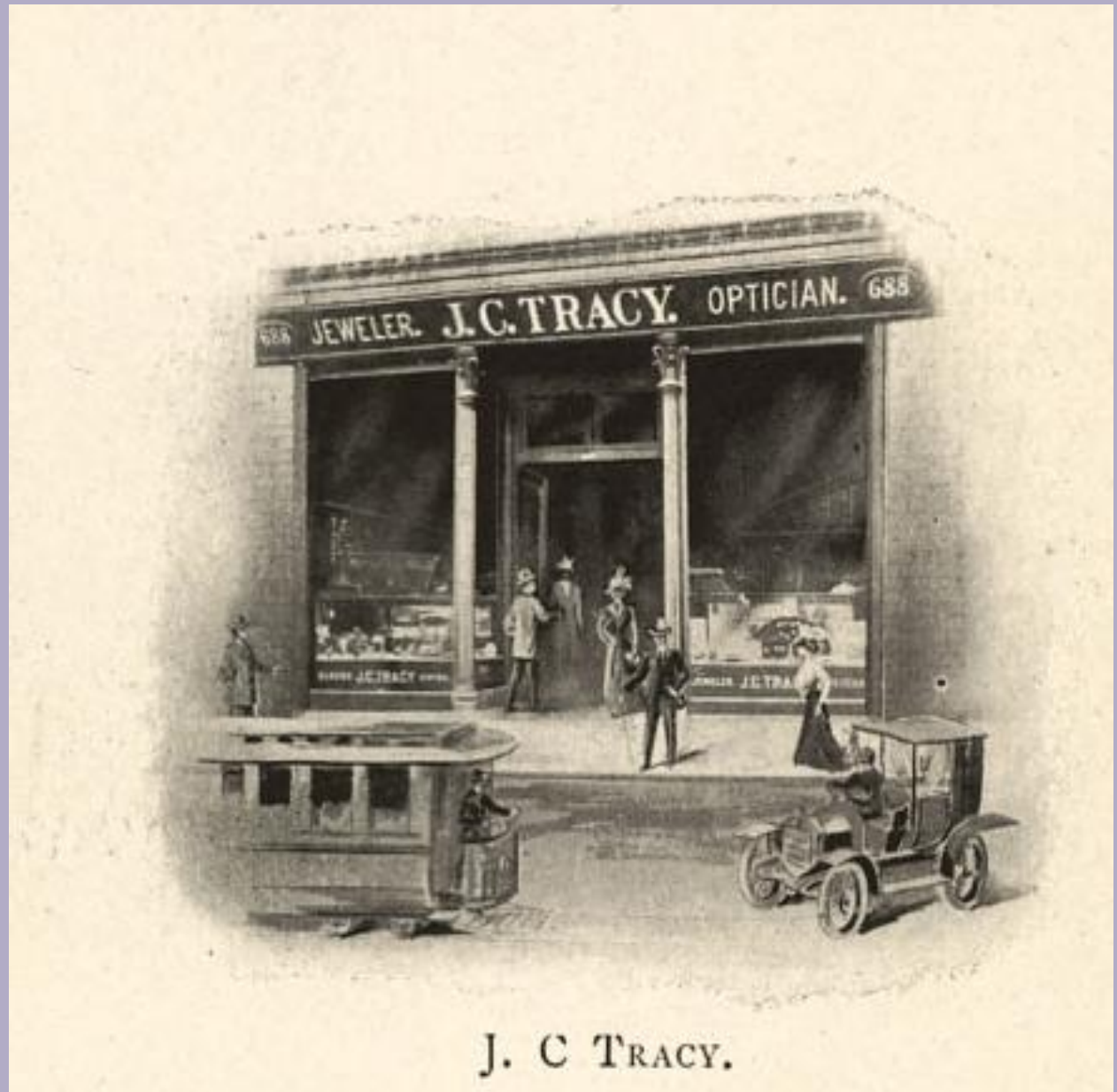

J. C TRACY.



# Oscar O. Tanner

Wholesale Liquor Sales 615 Main Street  
and 29 Union Street 1909



OSCAR O. TANNER.

**Turner  
Building,  
and Hotel  
Commercial,  
A. A.  
Burnham,  
Proprietor**

1882



# D. P. Comtois

Carpets, Linoleum,  
Mattresses  
814 Main Street  
1909



D. P. COMTOIS.



# J. F. Carr & Company

Clothing and Furnishings  
744 Main Street  
1909



J. F. CARR & CO.

# Brainard House, S.C. Hooker, Proprietor

1882

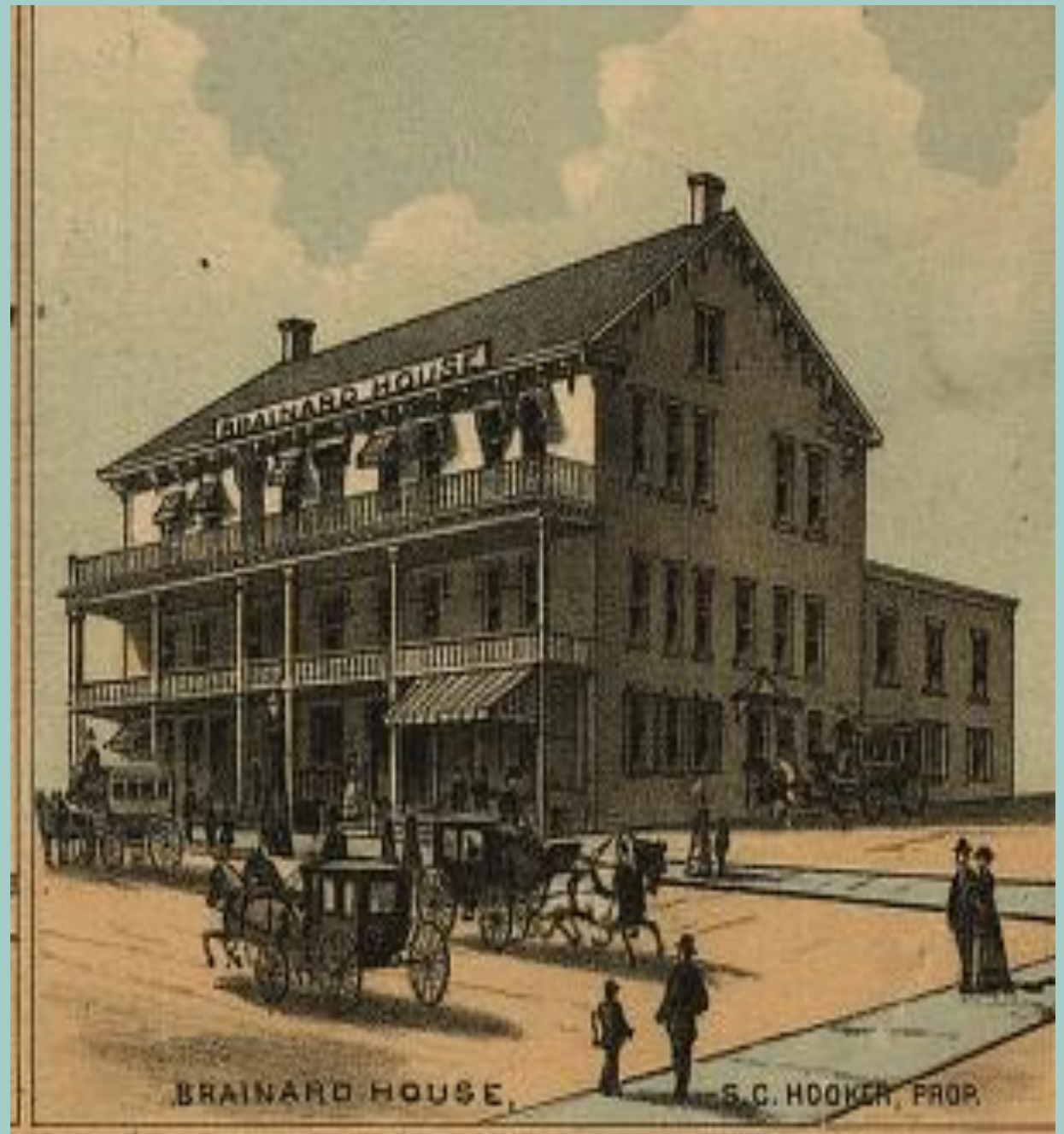

# Boston Store, The H. C. Murray Co.

Corner of Main and Church Streets 1909



BOSTON STORE, THE H. C. MURRAY CO.



# Walden's Block, Main Street

1882

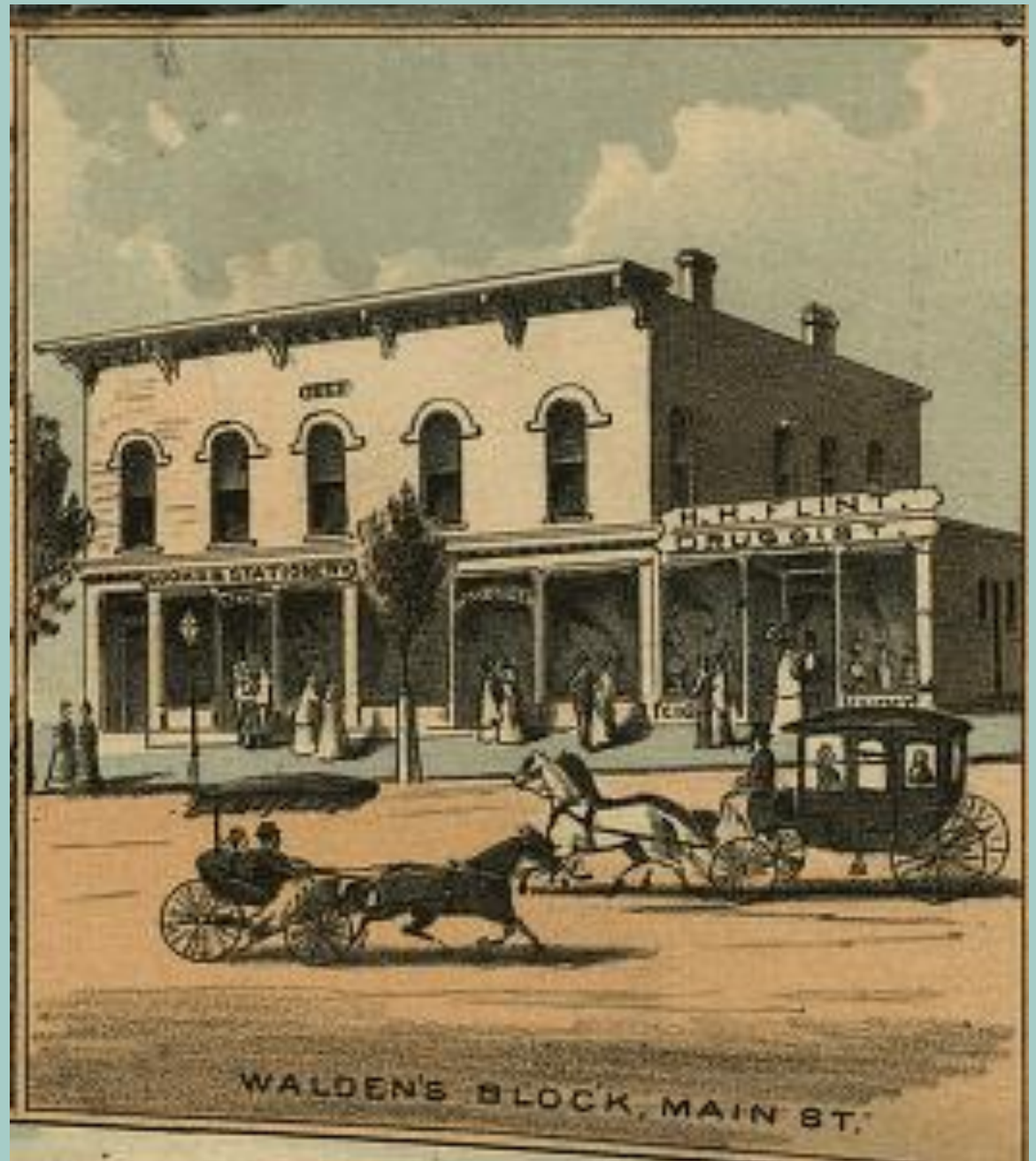

# Hillhouse and Taylor

Lumber, Coal, Wood and Builders' Supplies, Milk Street 1909

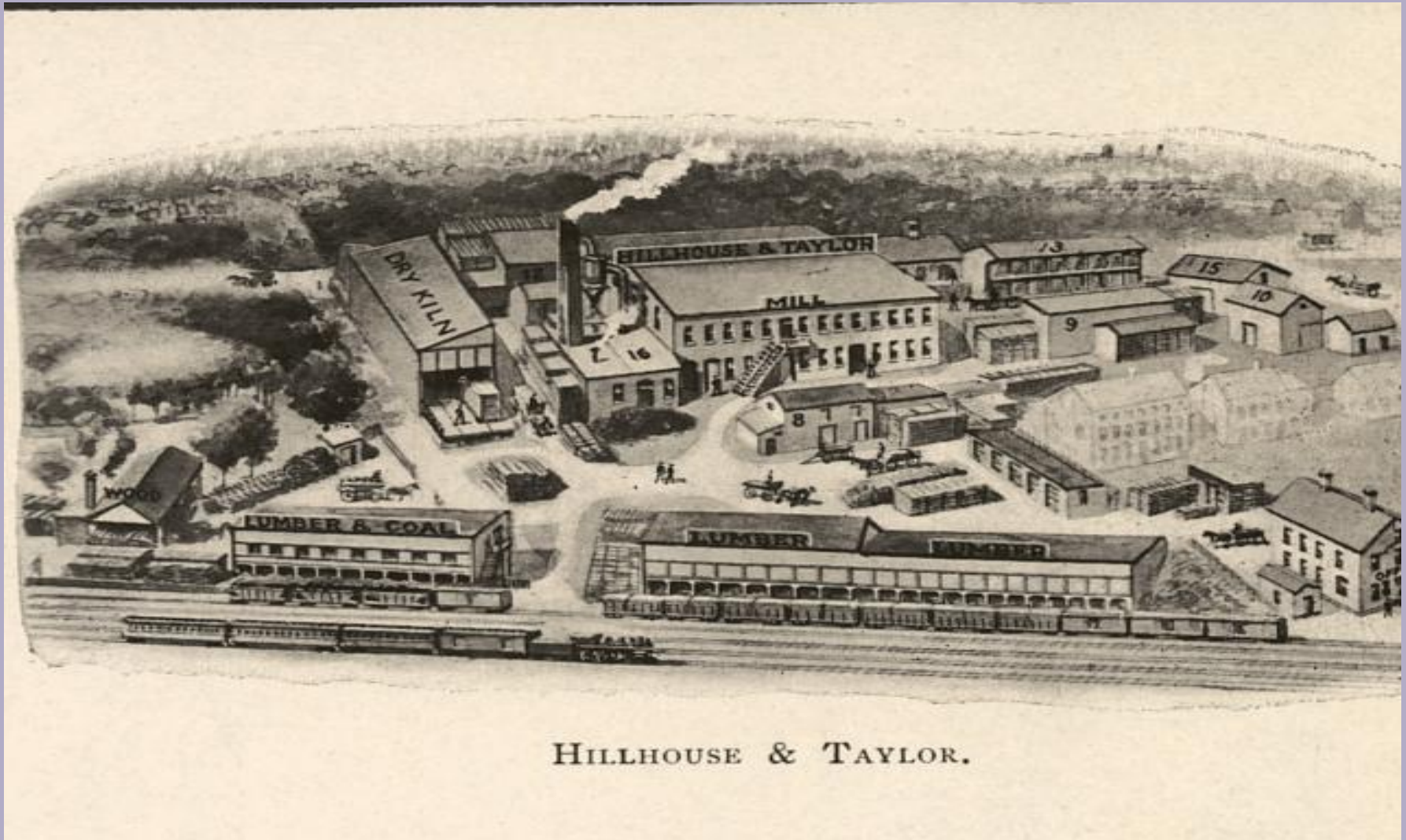



# Homisdas Dion

Assessor, Groceries, Meat Market, Bakery, Grain,

Wood and Coal 36 – 38 Ash Street 1909

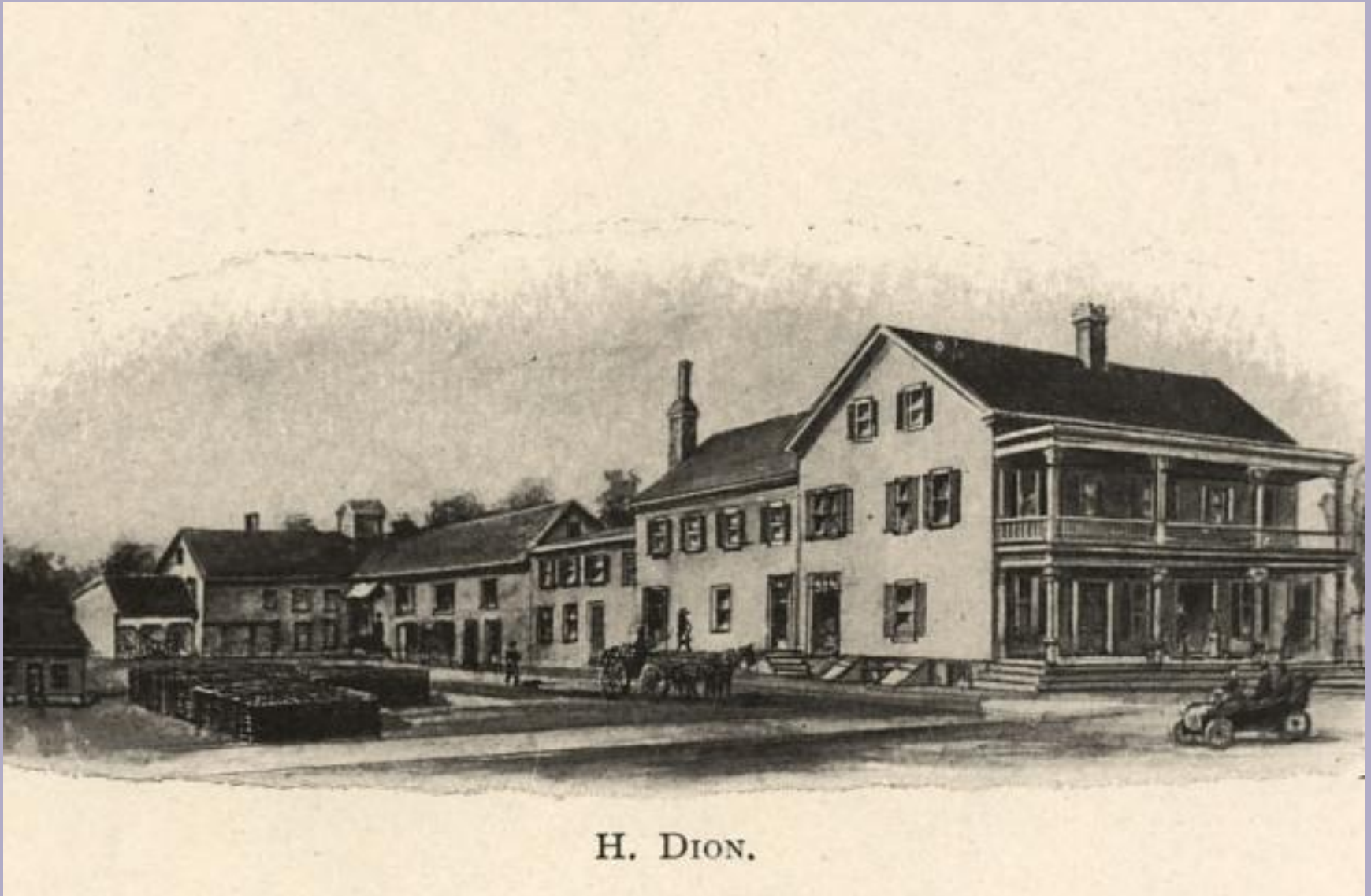



# Willimantic Linen Company Store

1882

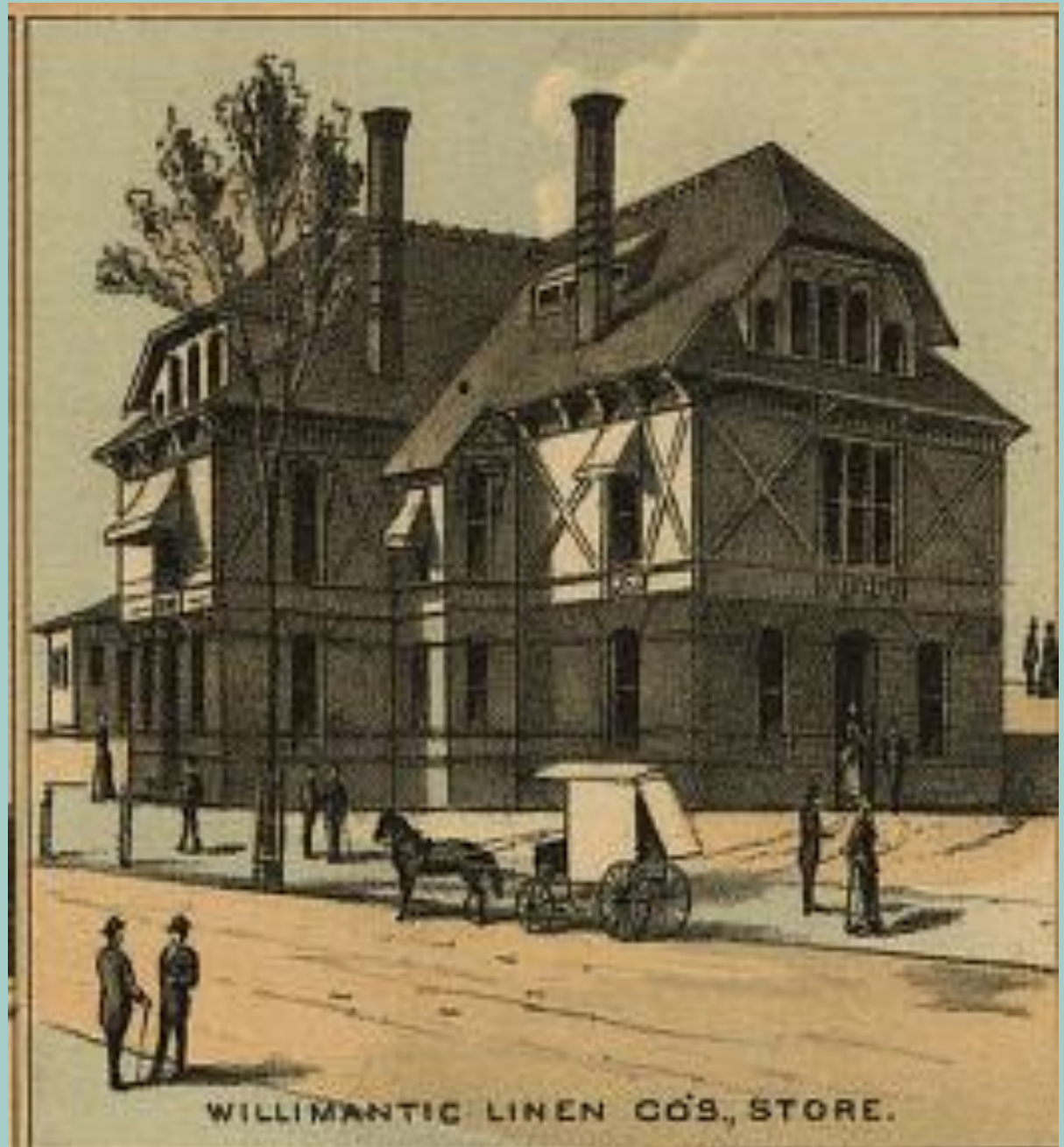

# H. A. Bugbee

Flour, Feed and Grain 870 Main Street 1909

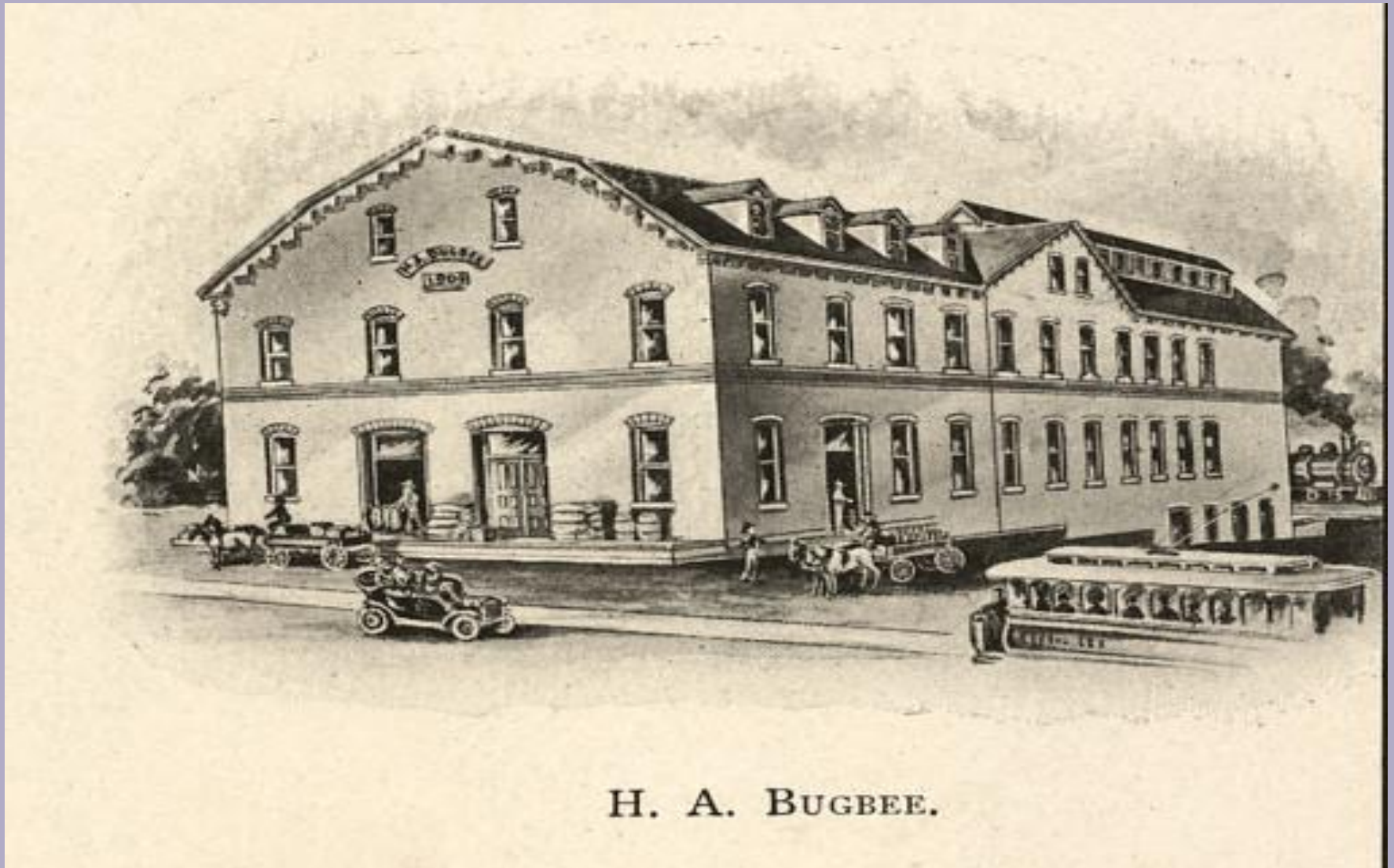

H. A. BUGBEE.



# Loomer Opera House and Boston Dry Goods Store 1882





# Jordan Hardware Company 670 Main Street 1909



THE JORDAN HARDWARE CO.

# Frinck's Block on Main Street

1882

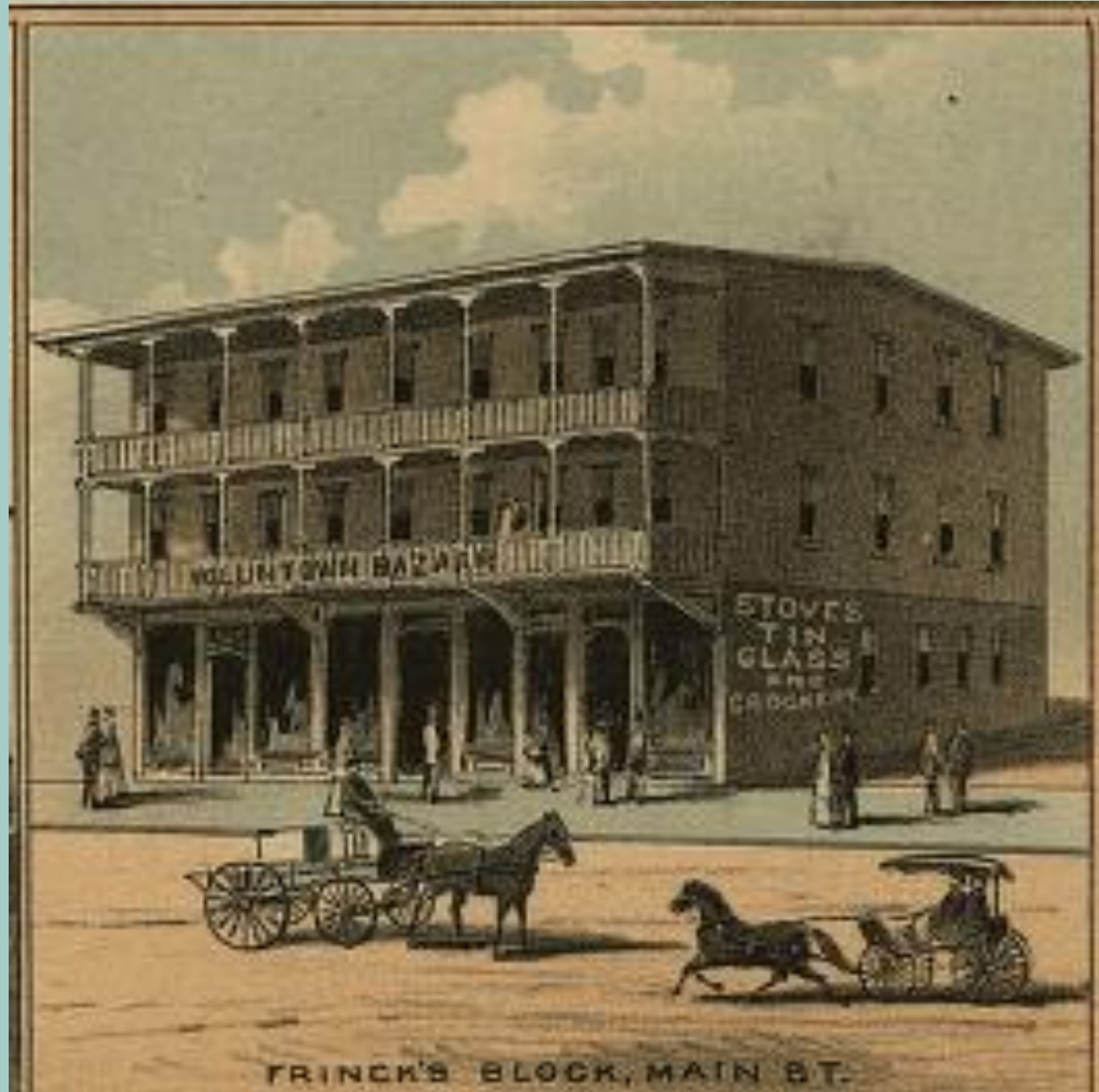

FRINCK'S BLOCK, MAIN ST.

# Boston Furniture Store, E. F. Casey

451 – 455 Main Street 1909

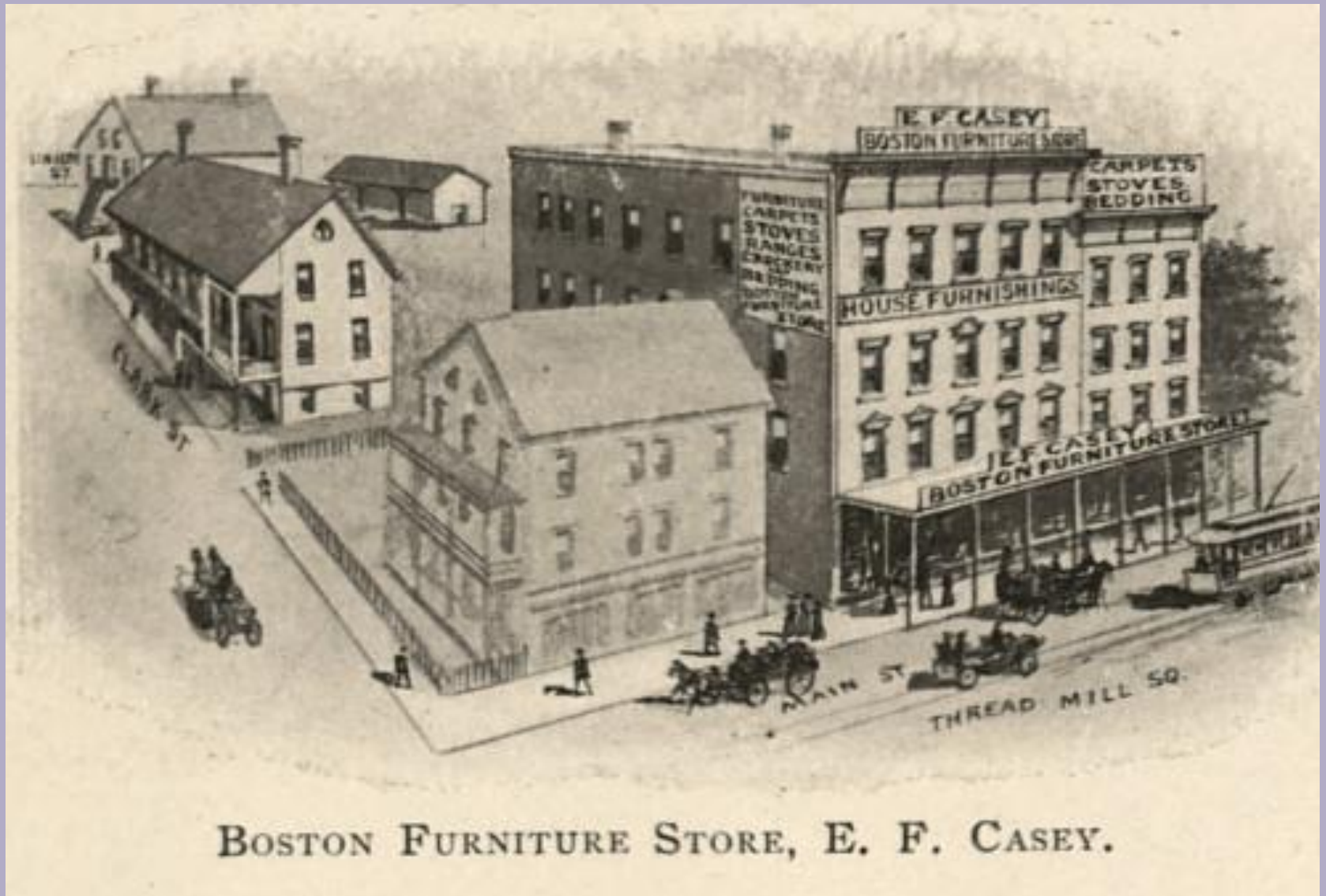



# **Banks**

# The First National Bank

1882

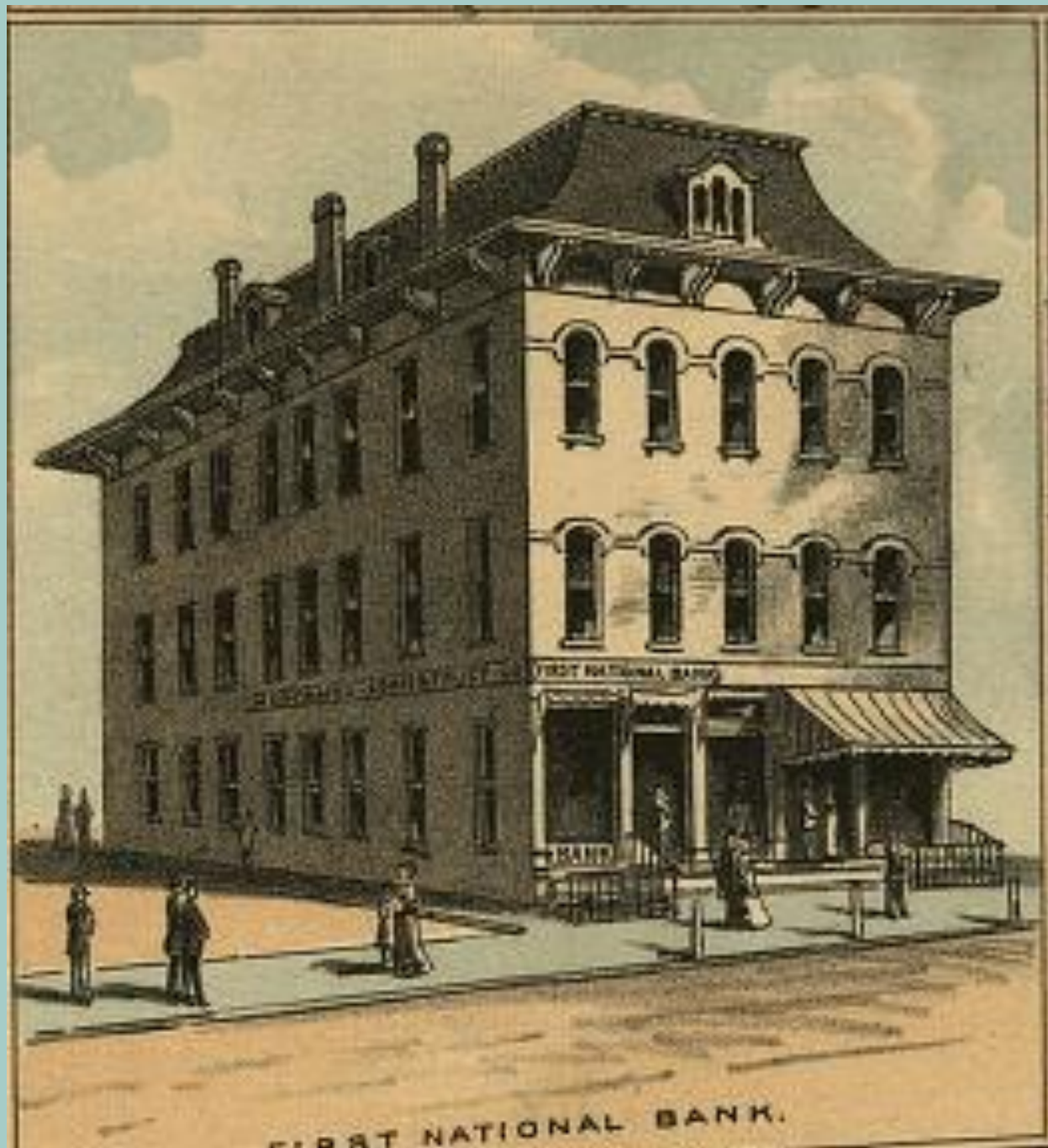

# Willimantic Savings Institute and Windham National Bank

1882

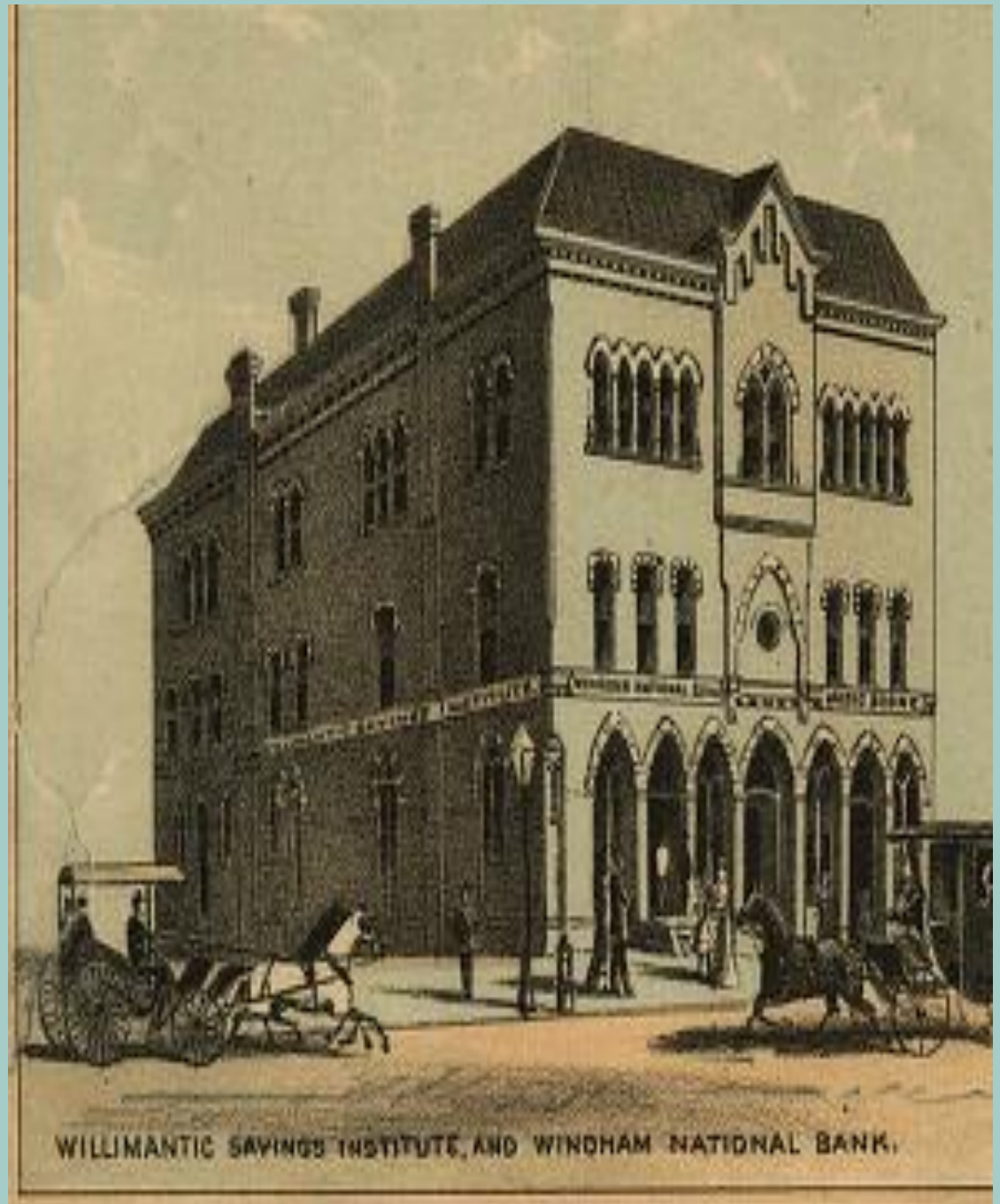



# Dime Savings Bank

1882

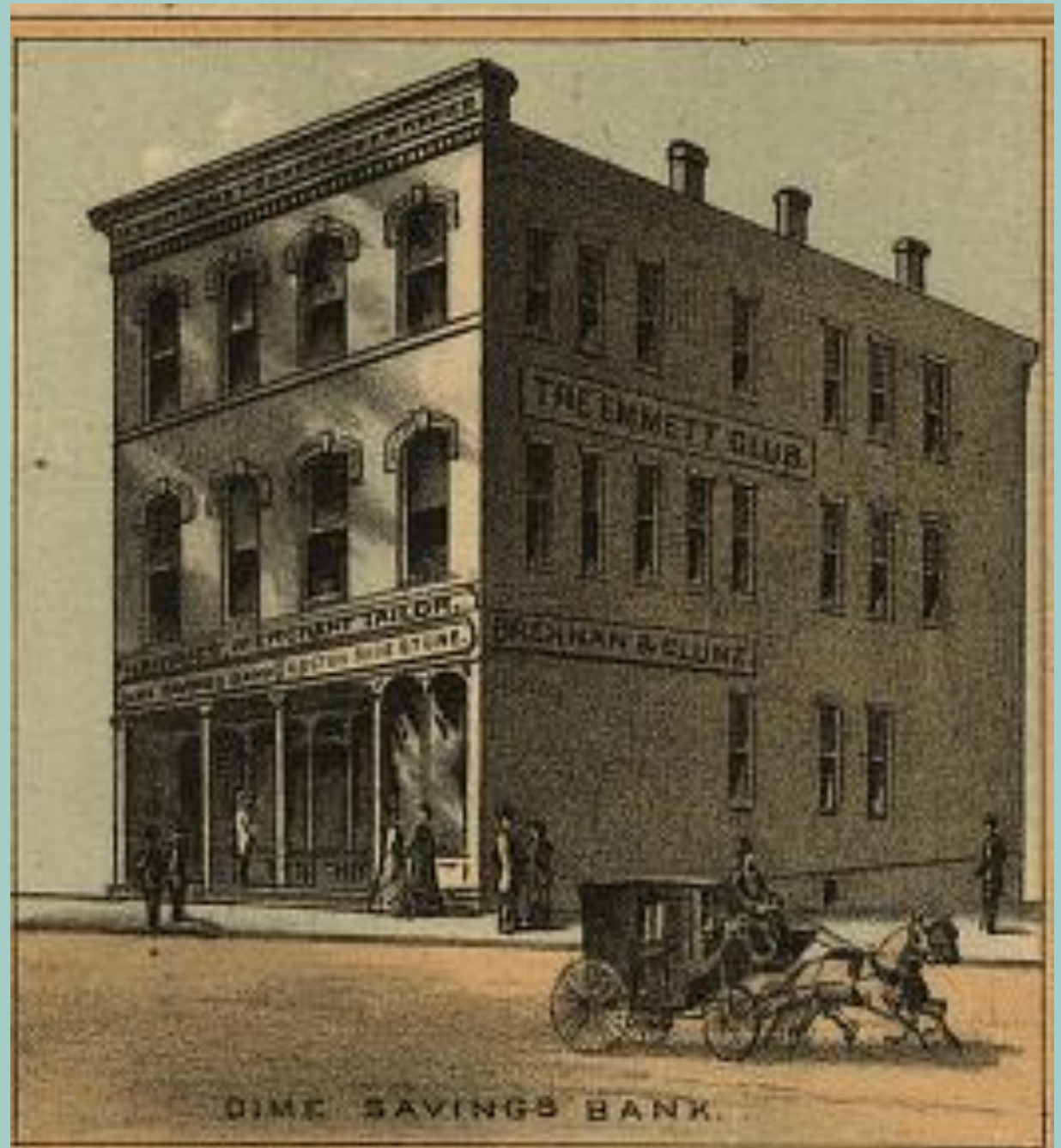

# Churches

# **Saint Joseph Catholic Church, Jackson Street**

1882





# First Congregational Church, Valley Street

1882

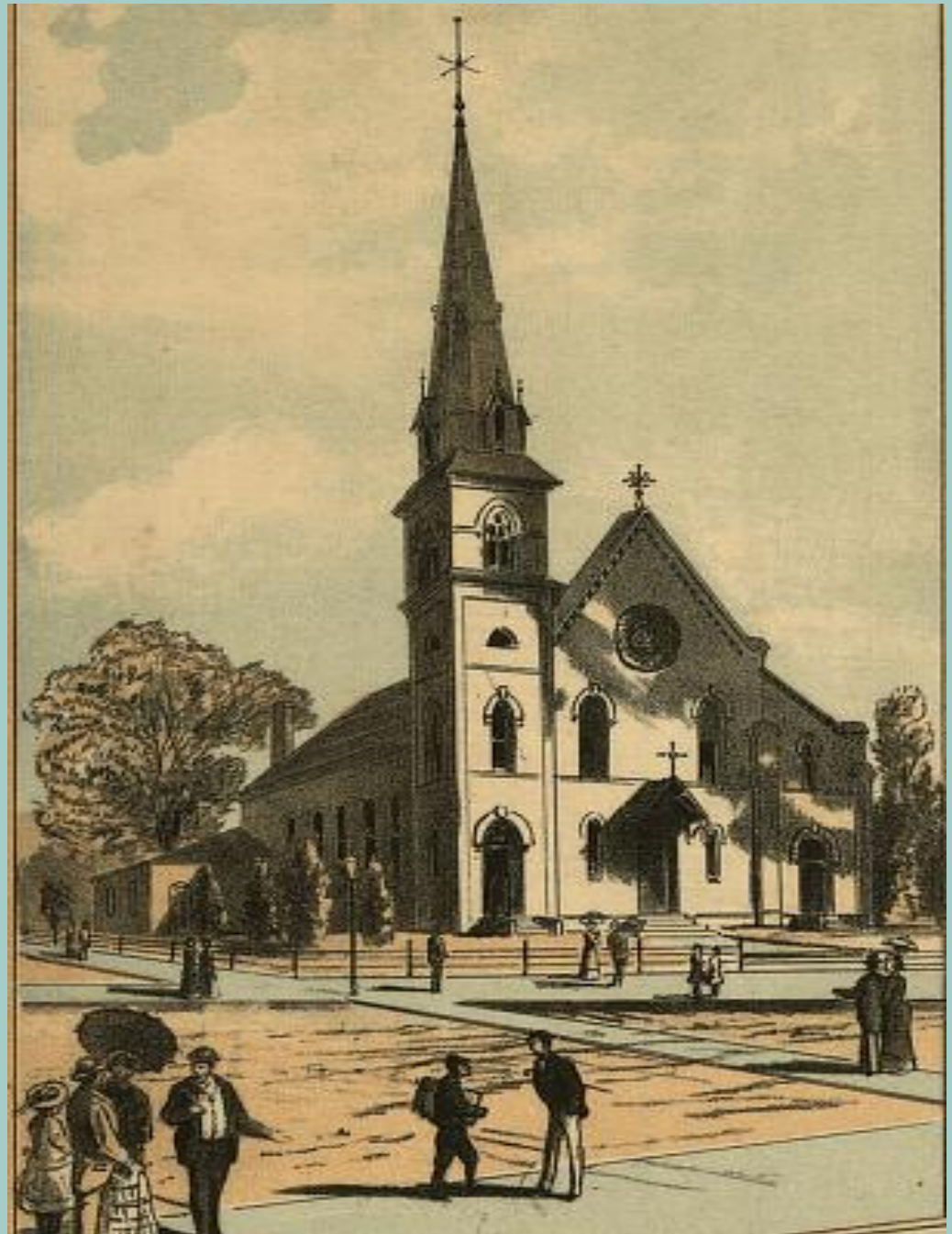

# Saint Mary's French Catholic Church,

Valley Street  
1909



# Industry



# The Vanderman Manufacturing Co.

Iron Founders, Plumbing and Heating Tools 1909

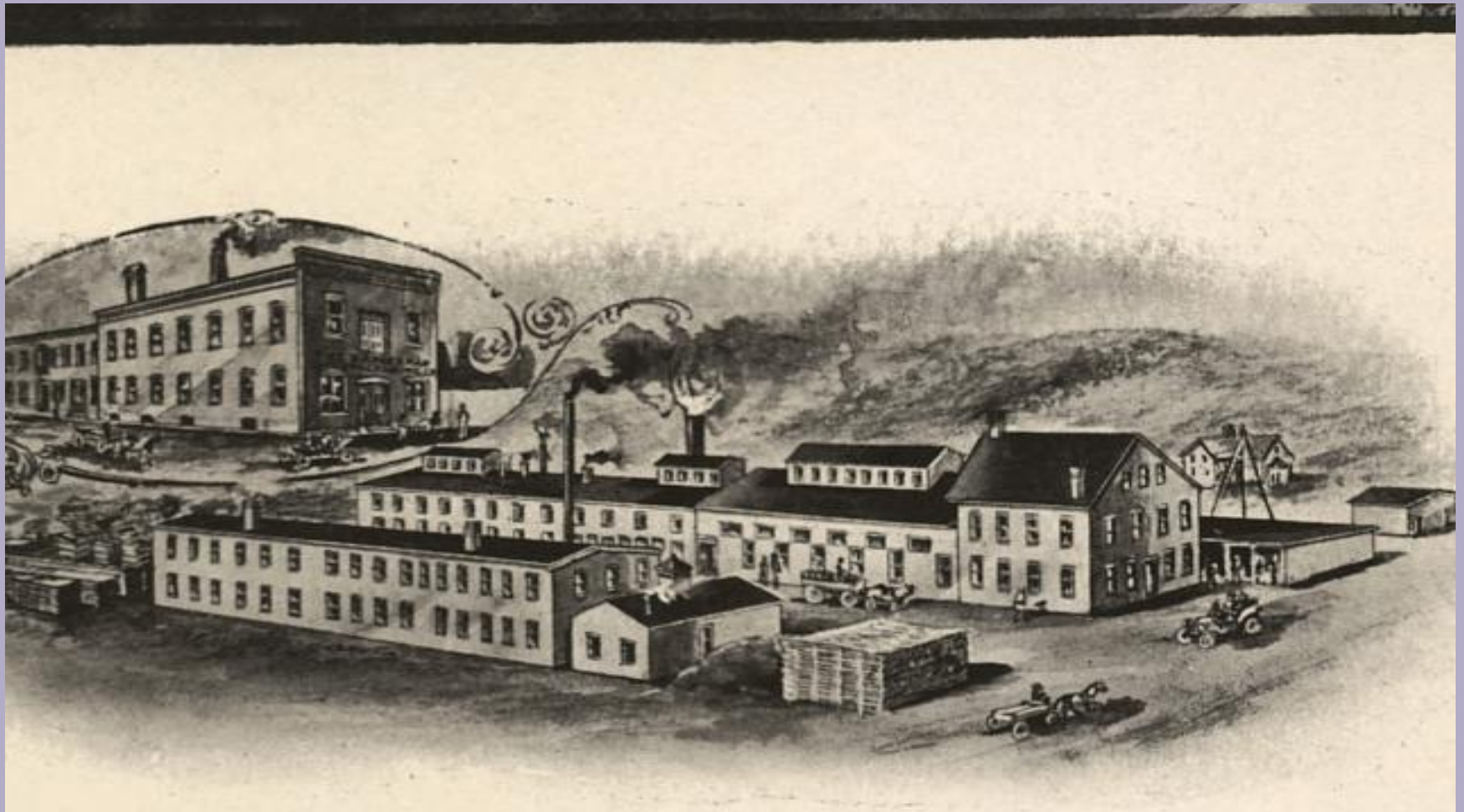

THE VANDERMAN MANUFACTURING CO., Established 1878.

# Willimantic Linen Company Mill No. 1

1882





# Willimantic Linen Company Mill No 2

1882





# Willimantic Linen Company Mill No 4

1882

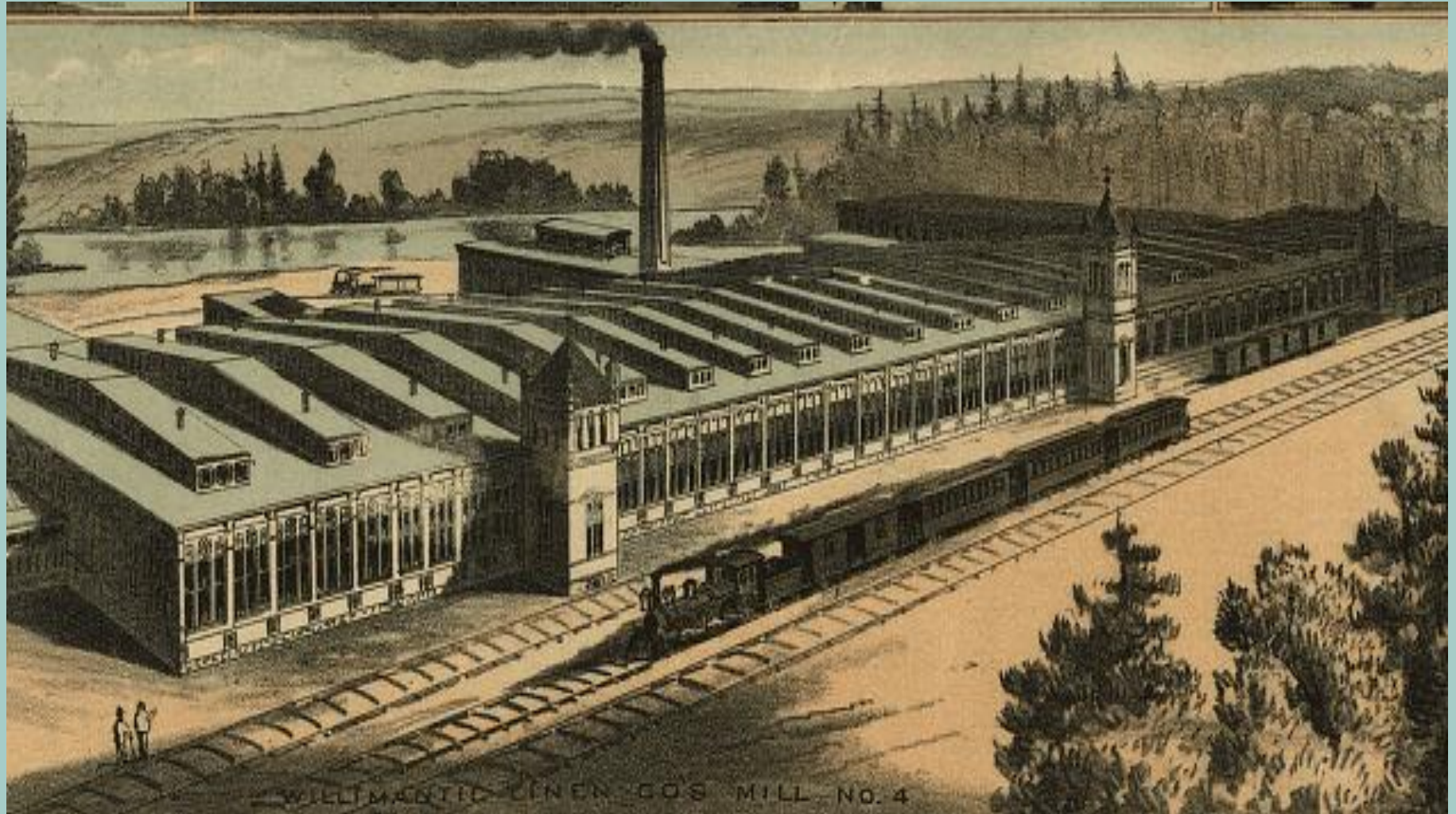

# American Thread Company 1909

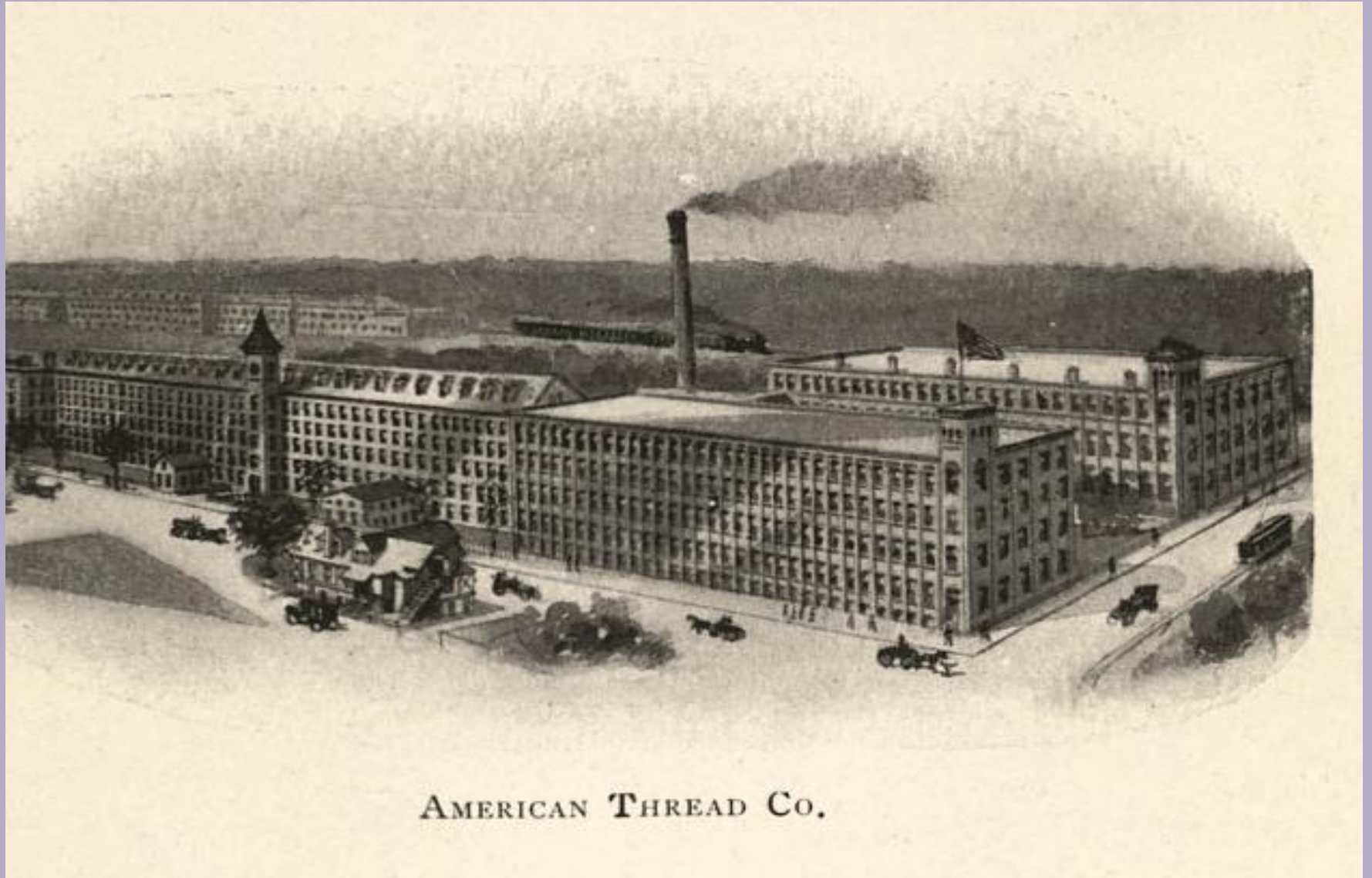

AMERICAN THREAD CO.



# Windham Manufacturing Company 1909

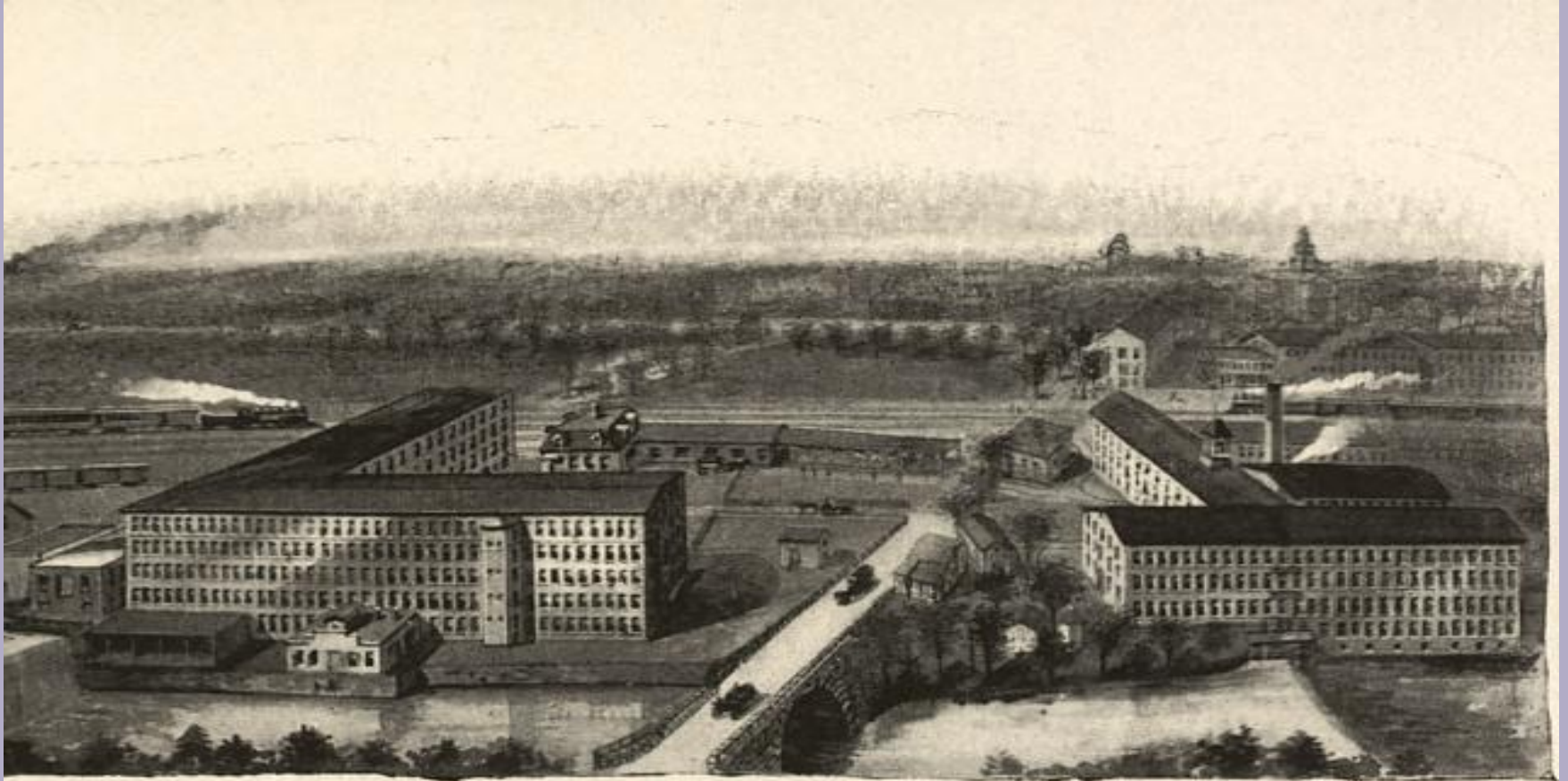

THE WINDHAM MANUFACTURING CO.



# Holland Manufacturing Co. 1909

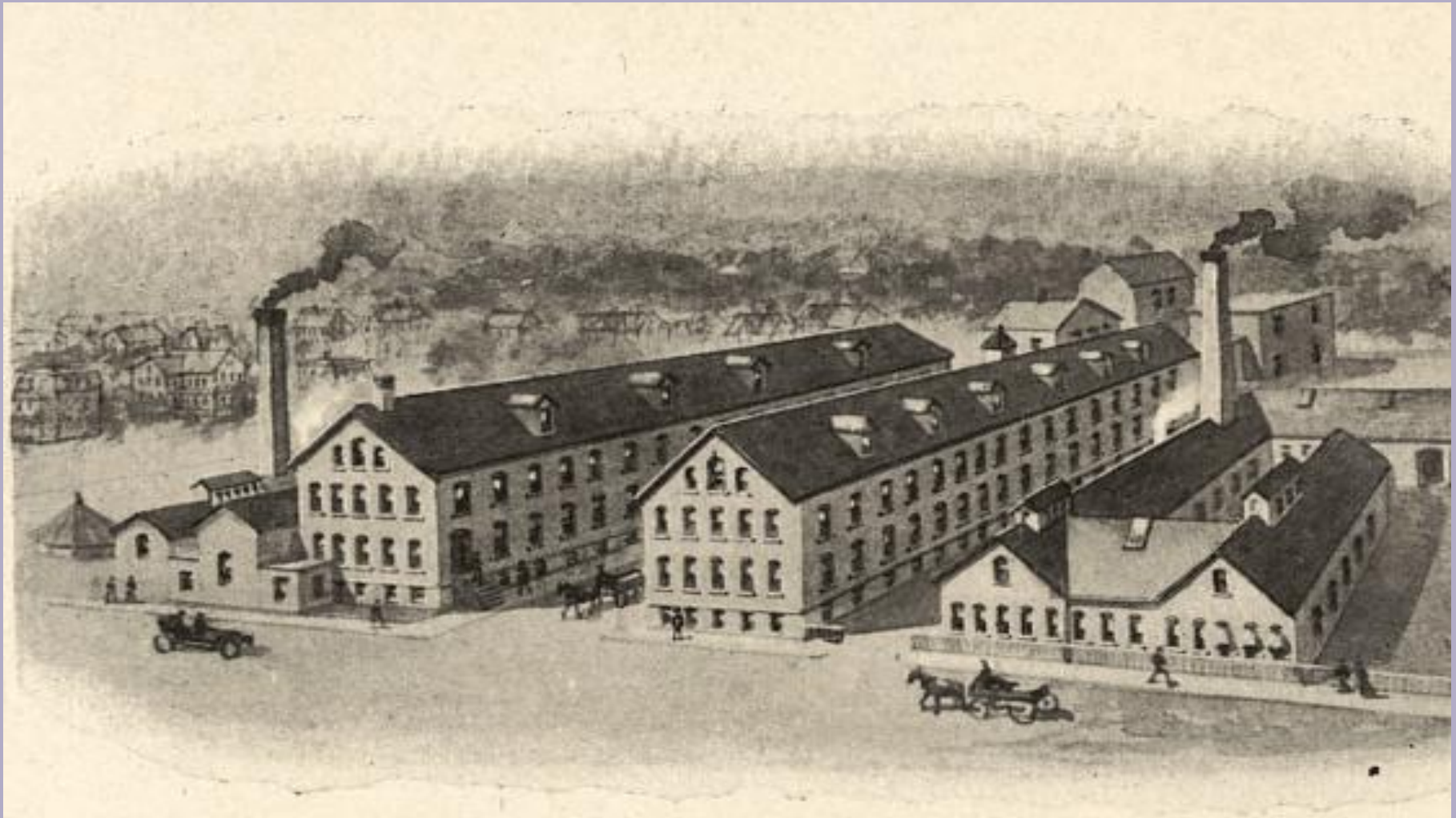

HOLLAND MANUFACTURING CO.

# Windham Silk Company

North Street 1909

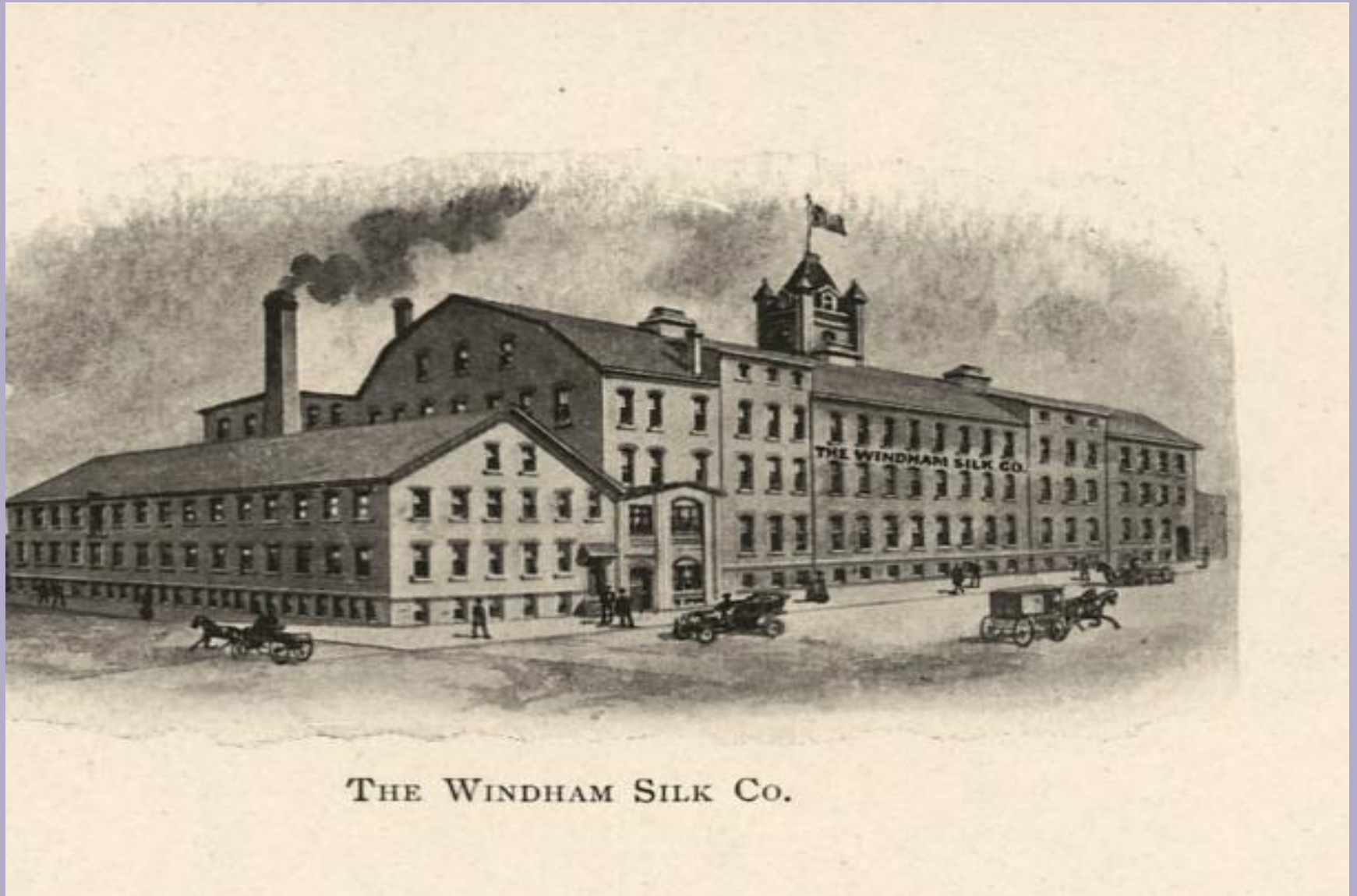

THE WINDHAM SILK CO.



# Hop River Warp Company, William C. Jillson, Proprietor 1882





# **Government Buildings**

# U.S. Post Office 1909



# State Normal School

1909





# Windham Courthouse

1909



# Willimantic High School

1909



# The Model School

Prospect Street 1909





**Photos and sketches used in this  
PowerPoint excerpted from**

**Aero view of Willimantic, Connecticut  
1909. By O. H. Bailey.**

**Willimantic, Conn., 1882 : From Blake  
Mountain / Wils Porter del. ; Charles  
Hart Lithography, N.Y.**